

SIGNATURE

NORTH EAST

OFFICIALLY RATED THE NO.1 ESTATE AGENT IN THE NORTH EAST





📍 Queen Alexandra Road, North Shields NE29 9BD

Queen Alexandra Road, North Shields NE29 9BD

£1,050 Per Calendar Month

Signature North East proudly presents this stylish three-bedroom first-floor apartment, maintained to a high standard by its owner-occupier, combines original period features with modern upgrades throughout.

Entrance

Upon entering, an entrance hall with wooden flooring leads up to the apartment.

Bedroom One / Living Area

Currently being used as a styled sitting room, this room features a bay window flooding the space with natural light, plantation shutters, original decorative coving and high ceilings. A perfect balance of period charm and contemporary comfort.

Principal Reception Room & Kitchen

The reception room flows seamlessly into the stylish kitchen, complete with fully integrated appliances, a range of attractive base and wall units, modern recessed lighting and a large bright window.

Bedrooms Two & Three

The second bedroom is a comfortable double. The third offers flexible living potential as a bedroom, a home office or dressing room.

Bathroom

A small hallway leads to the bathroom and small store cupboard housing condenser tumble dryer, maximising the apartment's usable living space. The bathroom features subway-style tiling, a bath and shower, and with two windows it offers excellent natural light.

Outdoor Space

Externally, the property enjoys a private enclosed courtyard garden accessed via an external staircase, ideal for relaxing or entertaining. On-street parking is available with no permit required.

The Location

Positioned on a handsome Edwardian tree-lined street, the property sits within easy reach of North Shields Fish Quay, Tynemouth's Longsands Beach, the beloved Sunday market, and some of the North East's finest independent restaurants, bars and cafés. The property benefits from excellent transport links - North Shields Metro station is just 0.7 miles away, with direct services into Newcastle city centre in approximately 20 minutes. A bus stop is within a short walk of the property, and the Coast Road is a short drive away.

Available Mid May 2026

Tenancy Term: 12 Months

Council Tax Band: A

£1,050.00 PCM

TENANCY APPLICATION FEES:

To reserve this property, a refundable holding deposit of one week's rent is required, on move in, this will be deducted from your first months rent. A damage deposit for the property is compulsory and is equivalent to 5 week's rent.

NOTICE REGARDING FREE STANDING GAS

Any free standing appliances shown on photographs or present on viewings may not be included in the tenancy. Please obtain confirmation in writing from our office as to the inclusion of any appliances which you require included within the tenancy, before you proceed with an application for any property.

PLEASE NOTE THAT THE VENDOR HAS CERTIFIED THE PROPERTY INFORMATION AND IMAGES.



PROPERTY FLOORPLAN

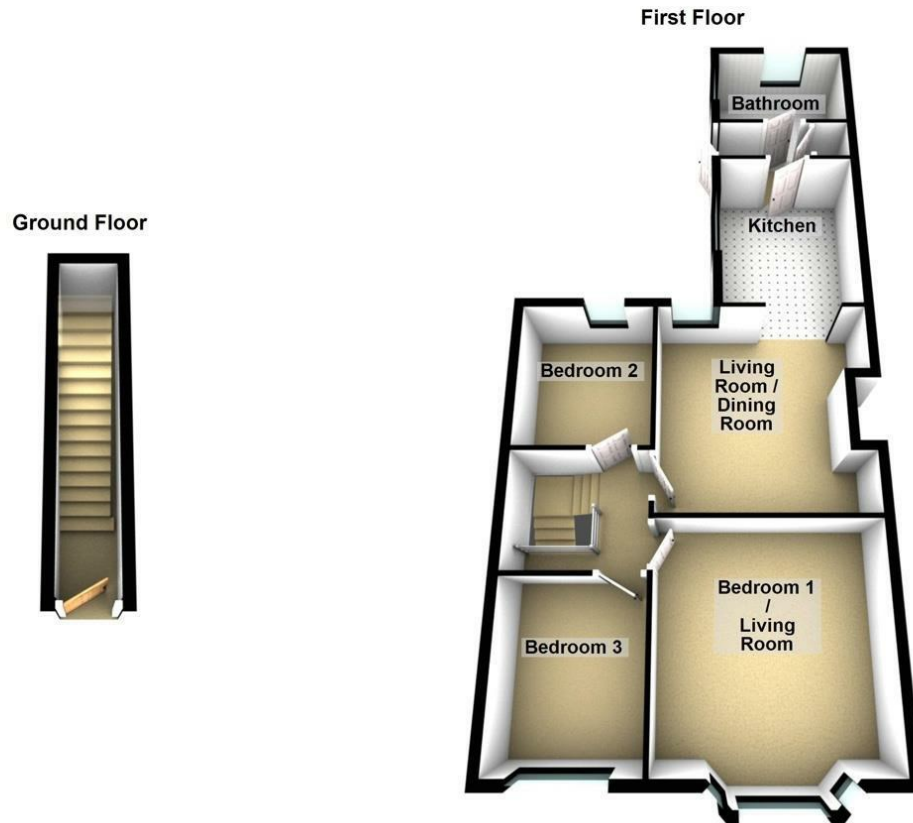

Total area: approx. 82.0 sq. metres (882.2 sq. feet)

Measurements:

Bedroom One / Living Area
13'10" x 13'8"

Living Room / Dining Room
13'10" x 6'6"

Kitchen
11'9" x 9'4"

Bedroom Two
10'7" x 7'10"

Bedroom Three
10'0" x 7'11"

Bathroom
6'4" x 8'11"

Energy Efficiency Rating

	Current	Potential
<i>Very energy efficient - lower running costs</i>		
(92 plus) A		
(81-91) B		
(69-80) C		78
(55-68) D	62	
(39-54) E		
(21-38) F		
(1-20) G		
<i>Not energy efficient - higher running costs</i>		

England & Wales

EU Directive
2002/91/EC







More 5 Star Customer Reviews than any other Agent based in the North East on allAgents.co.uk



SALES

LETTINGS

FINANCE

LAW

WE COVER THE WHOLE OF THE NORTH EAST

Whitley Bay
0191 251 3344

Cramlington
01670 897 213

Tynemouth
0191 296 6689

Morpeth
01670 513 966

Ponteland
01661 820 082

Wallsend
0191 432 4151

Alnwick
01665 511 800

Heaton
0191 432 4275

Forest Hall
0191 266 9966

Other locations
0191 640 3523

Newcastle
0191 640 2284

Durham
0191 303 8252

Gosforth
0191 640 3523

Sunderland
0191 543 6390

Whickham
0191 432 5102

Gateshead
0191 432 4294

Jesmond
0191 281 1037

Killingworth
0191 640 3602

Ryton
0191 413 9845

Head Office &
Lettings
0191 253 4815

*Highest recommended 5-star reviews than any other Estate Agent based in the North East on allAgents.co.uk - The UK's Largest Customer Review Website for the Property Industry & Awarded Best Estate Agency 2018 & 2019 - North East England by SME News